M-SDR-05-❑-❑

Double Acting

Mount: Stud
Type: Rotating Rod
Options: B, V

Standard Stroke Lengths: 10 mm, 25 mm, 40 mm, 50 mm, 80 mm, 100 mm

NEW!

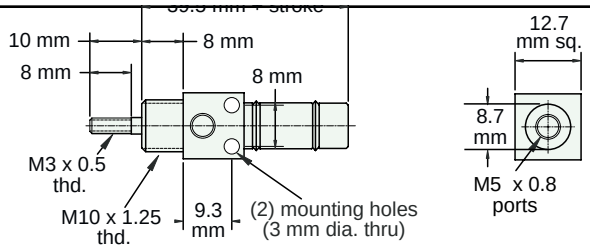

Nut included, but not shown on drawing

M-UDR-05-❑-❑

Double Acting

Mount: Universal
Type: Rotating Rod
Options: B, V

Standard Stroke Lengths: 10 mm, 25 mm, 40 mm, 50 mm, 80 mm, 100 mm

NEW!

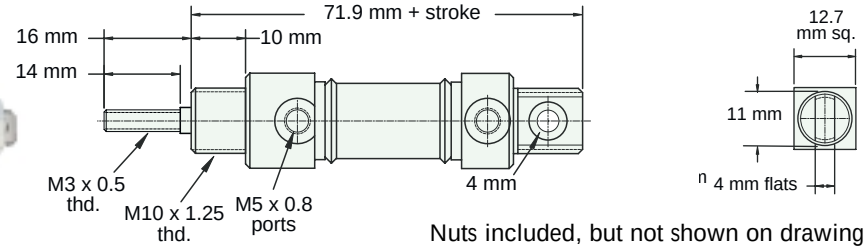

Nuts included, but not shown on drawing

M-SSR-05-❑-❑

Single Acting

Mount: Stud
Type: Rotating Rod
Options: B, V

Standard Stroke Lengths: 10 mm, 25 mm, 40 mm, 50 mm, 80 mm, 100 mm

NEW!

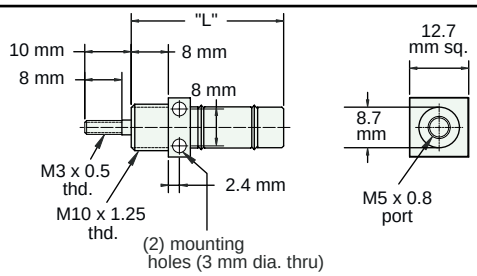

Nut included, but not shown on drawing

"L" (mm) for Standard Strokes						
Stroke	**10**	**25**	**40**	**50**	**80**	**100**
	46	68	95	105	154	181

M-USR-05-❑-❑

Single Acting

Mount: Universal
Type: Rotating Rod
Options: B, V

Standard Stroke Lengths: 10 mm, 25 mm, 40 mm, 50 mm, 80 mm, 100 mm

NEW!

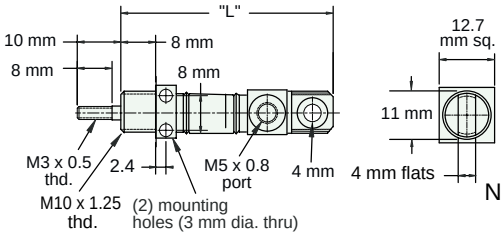

Nuts included, but not shown on drawing

"L" (mm) for Standard Strokes						
Stroke	**10**	**25**	**40**	**50**	**80**	**100**
	62	83.5	111	121	170	197